

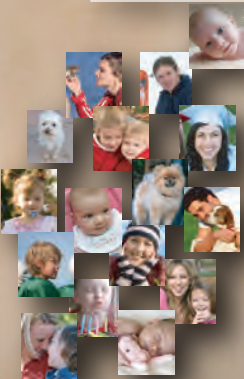

DIGITAL PHOTO KEYCHAIN

"See Things Differently"



INSTRUCTION MANUAL
N1-501

Wherever you go...

Keychain Photo Viewer User's Manual

Special Reminder

Some parts of the LCD display may seem lighter or darker. This is common and not a fault of the product. Do not try to dismantle or repair this product yourself, as this will void the retailer's warranty. If the product is defective or broken, please repackage and return it to your retailer with your original receipt.

Safety and Maintenance

To ensure that your keychain photo viewer continues to function properly, please consider the following information:

1. Before using this product for the first time, carefully read the user's manual included with the keychain photo viewer
2. Be sure to use the correct cable to charge this product. Using another power source may destroy your keychain photo viewer.
3. Do not use the keychain photo viewer near water as it may be damaged.
4. Do not press extremely hard on the keychain photo viewer's buttons. It is a delicate product and could easily be damaged.
5. Handle the LCD display with care. Clean the screen with a soft, damp cloth. Press lightly and wipe in a circular motion from the center outwards.

Maintaining the LCD Display

The LCD display is a precision fitting and must be handled carefully.

1. If you need to clean the display, wipe it slowly and gently with a soft cloth.
2. Do not touch the LCD screen with your fingers, as the oils can damage the surface.
3. Do not place items on top of the keychain photo viewer, or squeeze the keychain as this may cause the LCD display to break.

Table of Contents

Safety and Maintenance.....	1
A. About your Player.....	3
o Appearance and Buttons.....	3
o Battery.....	4
B. Function Description.....	4
o Browse Picture.....	4
C. Panel Menu Function Introduction.....	5
o Enter Menu.....	5
Mode Functions and Basic Operation.....	5
1. Power Off.....	6
2. Delete Image.....	6
3. Display Mode.....	6
4. Clock Set.....	7
5. Clock Disp.....	8
6. Auto On/Off.....	8
7. Exit.....	9
oResetting your Keychain Photo Viewer.....	9
oReformatting	9
D. Connecting to your Computer.....	10
E. Picture Conversion Tool.....	10
F. Accessories.....	16

A. About your Player

Appearance and Buttons (see picture)



Button Functions

1. USB jack: Charge player, Download pictures
2. Up: Previous, Fast Forward
3. Menu: Long press=power On/Off, Control Function key
4. Down: Forward, Fast Backward

5. Rest: when it is dead, press the resume button to comeback for previous step.

Battery

A polymer 180MA lithium battery is built into the player. Use the included USB cable to charge the battery. Do not use any other power supply, as this may damage the player.

★ When “Battery Low” appears on the keychain photo viewer’s screen, it is time to charge the battery.

B. Function Description

- This electronic keychain photo viewer supports the following file formats: bmp, jpg and gif.
- The keychain photo viewer also has a clock, and it can be set to turn itself on or off automatically, when left idle.
- The keychain photo viewer comes with six default images, but more can be added. Please see Connecting to your Computer below for more information.

Note: Only files of the format JPG, BMP, and GIF are supported.

Browse Pictures



- To browse pictures, press the Menu button.
- Press and hold Play to power on.
- Press Next or Last to navigate manually between pictures.
- You can also view the pictures as a slide show.



C. Panel Menu Function Introduction:

Enter Menu:

1. Press Menu, and you will enter menu setup.



Press the up or down buttons on your player to navigate through the menu options and press the Menu button to select the desired option.

Mode Functions and Basic Operation:

1. Power Off

To turn off the power to the keychain photo viewer, select OFF and press Menu.



Remark: To prevent the waste of battery power, the unit is off automatically at 120 seconds by default.

2. Delete Image

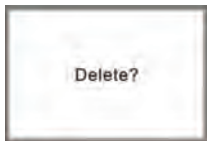

○ When the player is under photo viewing state, press "MENU" key-press, then press UP/DOWN key-press to get into Delete Image state, at this time, press the "MENU" key-press again, you can see "Delete? " on the screen, press " MENU" key-press can delete the photo.

3. Display Mode



- Select Disp Mode and press Menu to enter the display mode.
- Select Auto Slide to cause the keychain photo viewer to show the images in an automatic slide show. Adjust the time between images by pressing Last or Next buttons. Press Menu again to exit.

To customize the order of the slide show images, select the Slide Setup menu.

- Select Manual Slide to navigate through the photos manually using the Last and Next buttons.
- Press Menu to exit.

4. Clock Set

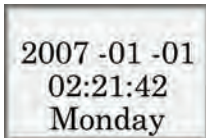

- To set the time on your keychain photo viewer, select Clock Set and press Menu.

- Select the year, month, week and day and adjust them using the Last and Next buttons.
- Press Menu to exit.

Note: If you need to reset the keychain photo viewer at some point, you may need to readjust the time.

5. Clock Disp

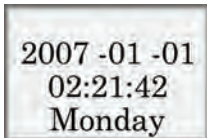

To display the time, select Clock Disp and press Menu.

6. Auto On/Off

Press Prev or Next to **Auto ON/OFF**, then press Mode, it enters into the Auto ON/OFF setup as shown below:



- Press Prev or Next to select **Auto ON**, and the device will enter into the

time setup shown below:

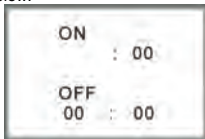

- Press Prev or Next to select **Auto OFF**, then press Mode. The device will deactivate the auto off function.

7. Exit



- Select Exit to return to the previous menu.

Resetting your keychain photo viewer

If the keychain photo viewer is behaving strangely or failing to switch on for any reason, press the soft reset key located on the left side of the player.

Reformatting

If you need to reformat the keychain photo viewer for any reason you will lose all image that were stored in the keychain photo viewer Please back up any irreplaceable pictures before formatting.

D. Connecting to your Computer



- If you are only charging your keychain photo viewer, plug in the USB cable and select USB Charge.
- To transfer pictures between your computer and your keychain photo viewer, plug in the USB cable and select USB Updata. Further details presented below in Picture Conversion Tool.

E. Picture Conversion Tool

This tool is used to convert files to supported file formats so they can be viewed on the keychain photo viewer. The supported file formats are jpg, bmp, and gif.

Picture Conversion:

- 1、 After connecting the keychain photo viewer to the computer with the USB cable. Select USB Charge and press Menu.

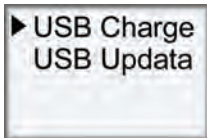

- 2、 The keychain photo viewer tool is an application included with your keychain photo viewer which will allow you to convert images and download them into your player.

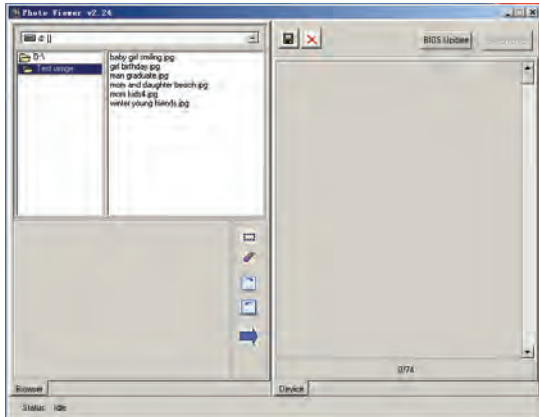

3 Select the pictures which need to be converted.



4 Click  to start conversion.

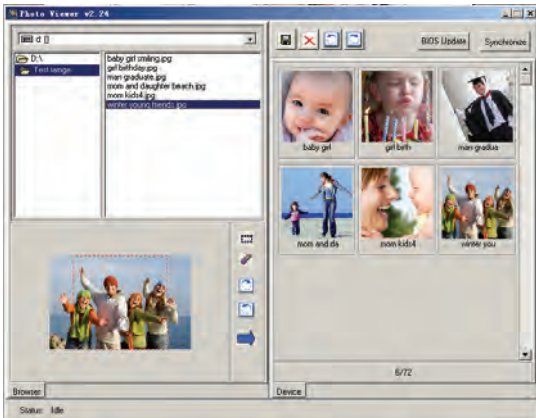

5 When conversion is complete, click the keychain photo viewer.

Synchronize

to transfer the photos to

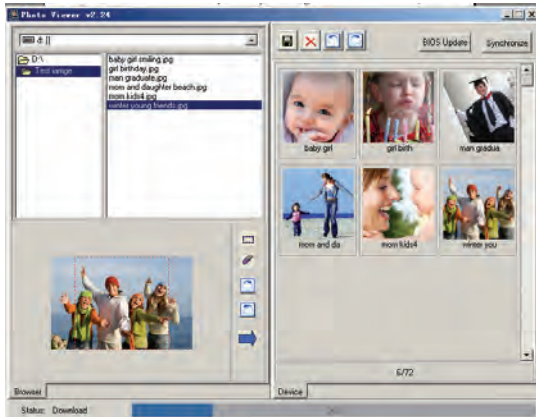

6 Finished!



7 Click OK to exit the photo conversion application.

F. Accessories

- USB Cable
- CD containing Photo Converter application software
- User's Manual